Jingle Bell Rock
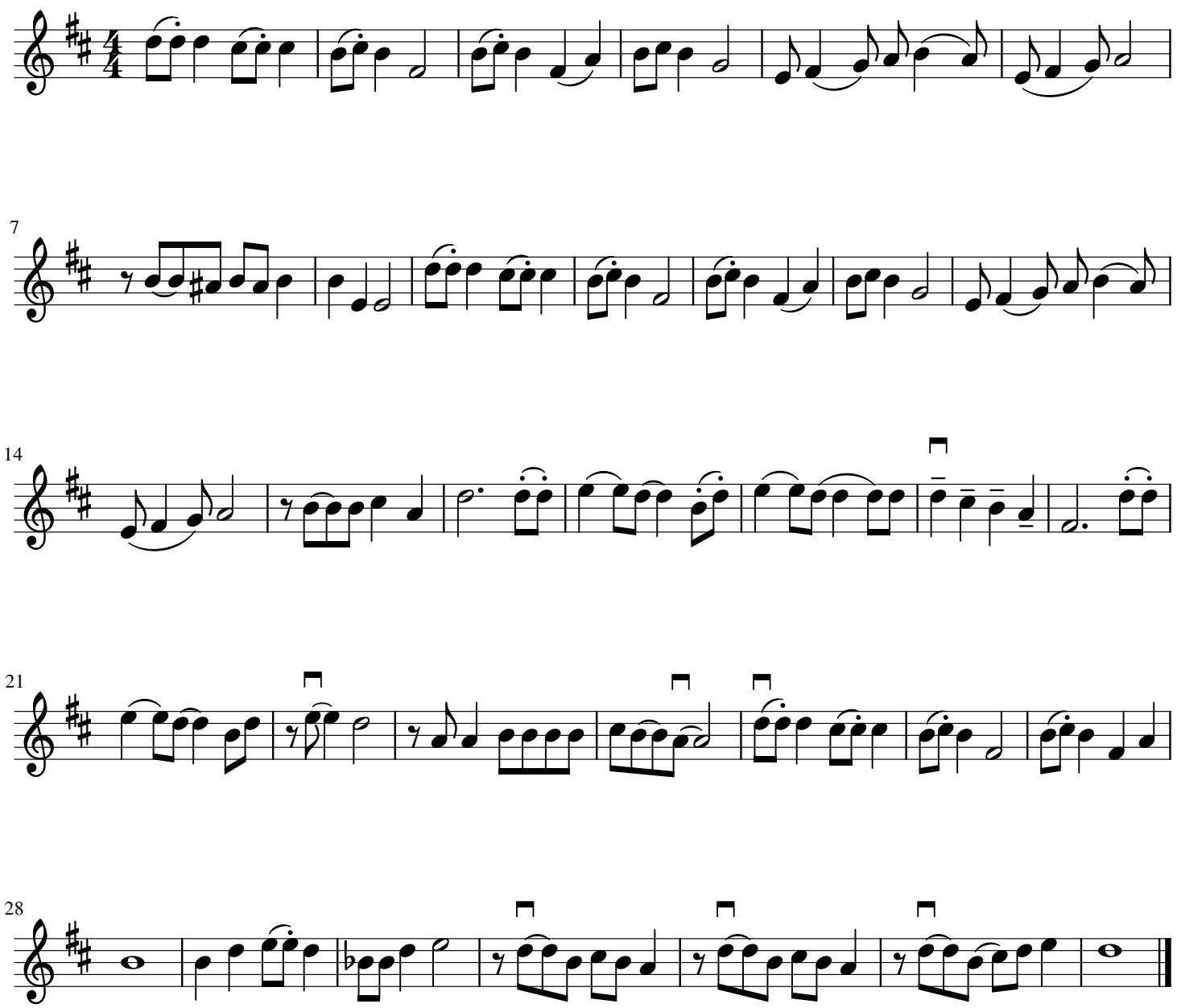
Swung Rhythms ♫ = ♩♪